Cast Your Vote For Jim Arnold for Sheriff and Be a Winner

The Daily News Stands for the People, Circulates Among the People—the Wage Earners who Support You, Mr. Merchant.

DAILY NEWS

The Circulation of the Daily News is Increasing with Every Day of its Publication. It is Up to You, Mr. Advertiser.

VOLUME II. RICHMOND, CAL., SUNDAY, AUGUST 23, 1914 NUMBER 26

S. P. OIL SHIP RUNS GERMAN GAUNTLET

ELECTRIC LOCAL---SAN FRANCISCO SERVICE, RUMOR

STEALS OUT TO OCEAN?

Flying a British flag, and with a large cargo of oil, bound for a Japanese port, the Standard Oil steamer Sequoia yesterday afternoon slipped the Point Orient wharf and hung in seclusion until the cover of darkness gave opportunity for making the trip out of the Golden Gate, and on to Japan without attracting the attention of hostile ships waiting to claim her as a prize of war.

It was understood that the Standard Oil boat was to be convoyed by a Japanese battleship, which would meet near the neutral lines, and escort her to the end of the perilous journey. Standard Oil officials refused to confirm or deny the statement, and although it was supposed that the Japanese steamer Idzuma, which slipped mysteriously out of San Francisco bay yesterday afternoon, was the escort, no statement was issued by the Standard Oil men, who are keeping all details secret.

The Sequoia is under the command of Captain Grant. Its docking place is Southampton. Up to an early hour this morning no news from Golden Gate had been received, and it is thought that the boat succeeded in getting safely on the start of the voyage.

BROTHER IS VICTIM OF LIEGE SIEGE

That his cousin, a soldier in the German army, had fallen in the siege of Liege, following a heroic effort to save the life of the German emperor's son, in the battle in which he was wounded, was the sad news received by A. C. Lang, well known Richmond druggist.

The communication which conveyed the news to Lang was short, and stated that Kenald, the cousin, had fallen after brave efforts for his country. Although 36 years of age, and past age for service in the army, Kenald was one of the first to respond to the call for soldiers.

Lang has another cousin, August Kahler, on a German steamer.

More detailed news is expected by Lang Monday, in which details of the battle will be given.

EIGHT SWEET LASSIES MAKE LONG HIKE TO GRIZZLY PEAK

A party of eight girls made the hike to Grizzly Peak, in the Berkeley foothills, above the U. of C. campus, yesterday. The girls were members of the newly organized M. D. hiking club of the local high school. They plan to make their next trip to Mt. Tamalpais early in September, and will elect a president for their organization during the coming week.

Those on the hike yesterday were Misses Louise Fanning, Meta Ludewig, Vera Wyatt, Ruth Long, Ruth Adair, Juliet Campbell and Miss Petersen and Miss Wepfer of the high school faculty.

2700 CLUB WILL HOLD IMPORTANT MEETING THIS A.M

ALL union men and those interested in the election of candidates fair to union labor and to union principles are urgently requested to be present at the meeting of the Twenty-Seven Hundred Club at 10 o'clock this morning at the Labor Temple.

NEW SYSTEM GETS MEN UP IN EARLY MORNING

The members of Fire company No. 2 were roused in the early hours of the morning by the blowing of the fire whistle. After rising and preparing to go out on a fire it was found that the new signal clock which would sound at 9 a. m., 2 a. m. and 2 p. m. had been set incorrectly.

WAR VETERANS TO SECURE A LARGE PLOT IN S. S. VIEW

Negotiations have been completed by the local posts of United Spanish War Veterans and Grand Army of the Republic for the securing of a large plot in the Sunset View cemetery for a burial place for the honorable veterans of the two orders. All that now remains is to secure the signature of the Sunset Cemetery company and this the committee in charge are confident of securing. The committee is composed of Henry Galvin, Otto Poulsen and John Kovec.

At a meeting of the John Stotsenberg Camp, No. 46, Friday night, Jesse Lawrence was taken into the ranks. Applications were also received from several other candidates, who will be voted in at the next meeting.

RETURNS FROM CAMPING TRIP TO FEATHER RIVER

Miss Hattie Losad returned from a three weeks' visit spent camping in the Feather river canyon, with relatives from Hayward. She reports a most excellent time while away and had fine luck fishing and hunting.

FINGER CRUSHED WHILE AT WORK ON AN AUTOMOBILE

While working on an automobile, I. B. Saliturl of Stege received a slightly crushed finger.

Sept. 2—Whist party by the Fraternal Brotherhood, Fraternal Hall. Admission 25 cents.

Subscribe for THE NEWS.

PROPOSE A LOCAL Y.M.C.A.

Movement on Among Churches to Establish Building in This City.

TO HOLD MEETINGS TODAY

Officers of State Organization Will Be Speakers; Mass Meeting At Lincoln School.

This morning from the pulpits of Richmond churches four officials, prominent in Y. M. C. A. work, will speak to the respective congregations relative to establishing a Richmond Y. M. C. A.

In the afternoon a mass meeting will be held in the Lincoln school house, at which I. H. Sprunger of Los Angeles will be the principal speaker. He will speak on "The Ghost of an Opportunity." The meeting will open at 2:30.

In the evening B. B. Wilcox, ex-state secretary, will speak from the pulpit of the Wesley Methodist church. R. O. Hansen, superintendent of boys' work of San Francisco, and W. H. Wallace will also give short addresses.

The morning services at the Wesley Methodist church will be addressed by H. J. McCoy, general secretary of the Y. M. C. A.; I. H. Sprunger of Los Angeles, secretary of the State Y. M. C. A., will speak at the Presbyterian church. I. J. Perkins, secretary of the San Francisco Y. M. C. A., will speak from the pulpit of the Calvary Baptist church. The congregation of the Christian church will hear W. H. Wallace, treasurer of the state association, and vice president of a large banking institution of Long Beach.

RICHMONDER LANDS BEAR

Word was received yesterday from Mr. and Mrs. J. S. Cotton and Frank Lewis of Richmond, who are in the mountains near Mt. Elwell, stating that the party had already killed a bear.

The party is camping out and enjoying an extended hunting and fishing excursion.

THOUGHT LAD LOST.

Little 10-year-old Lee Guire, living on Chanslor avenue, was thought to be lost last night. In the early hours of this morning he returned to his home, having been at a party.

Moose Take the First Prize

The local lodge of Moose drill team captured the first prize in the military drill and review in San Francisco last night. They were presented with a handsome loving cup. Drill teams representing all sections of the bay were present and although the competition was keen the local organization brought home the first prize award. More than 3000 attended the ball, which followed the drill. Captain R. R. Moore lead the local "warriors."

INSURANCE COMPANY FAILS TO SETTLE

No settlement has yet been made for the terminal building, owned by Dr. Warren Brown, which was destroyed by fire several months ago. Truitt & Moyle, in one of whose companies the risk was carried, stated yesterday that the adjustor for the insurance company was not working as fast as they thought he should have.

BUILDING LEASED BEFORE WORK IS DONE

The large brick building, now practically completed, at the corner of Macdonald avenue and Twenty-fifth street, in the Nicholl-Macdonald avenue Business Center Tract, was leased during the pas tweak to A. Hays.

Hays is an old resident of Richmond and formerly was with the Santa Fe Railway Co. He will sublet the apartments and store rooms at once.

CRAVEN HOSPITAL PLASTER WORK BEING RUSHED

Work of replastering the Craven hospital is going forward rapidly. A large number of the rooms of the building have already been completed and the remaining ones will be ready very shortly. While no additions to the building are contemplated just at present it is understood that next summer additions will be made to it mitn structure.

A new lawn will be laid and a driveway constructed.

COMMITTEE SETS DATE FOR FRATERNAL WHIST

At the meeting of the committee handling the arrangements for the coming whist party to be given by the Fraternal Brotherhood, it was decided last night to hold the party on September 3 in Fraternal Hall.

The committee handling the affair is composed of Frank R. Bailey, William Howland, Ray Howland, I. Ralph and C. L. Mitchell.

MANY YOUNG PEOPLE ATTEND FAREWELL PARTY

A pretty farewell party in honor of Miss Lurline De Narais of Stockton was held at the home of Miss Edna Moore, 10 Delfina street, last night. The place cards each bore a photograph of the pretty hostess.

Those present were Misses Edith Wells, Ruth Adair, Freda Moyle, Marguerite Mahoney, Mildred Brignone, Evelyn Payne, Wilma Miller, Edna Moore and Lurline De Narais, and Vernile Read, Joda Lamore, John Casey, Kenneth Miller, James McCann, Elmer Conn, Willie Hughes, Weslel Stribley and Monroe Moore.

Subscribe for the News.

BIG MOVE ON FOOT REPORT

That the Key Route will extend their electrified lines to Richmond, and that the Santa Fe company plan to work their ferry system in co-operation with them in securing a fast transbay service which will shorten the hours between Richmond and San Francisco, eliminating the necessity of going the present round-about way, is the rumor now current in bay city financial circles.

Although definite plans have not been announced, it is said that work will commence and that the matter will be rushed to completion as soon as the two companies can agree on the details of the undertaking. That such a service would be a paying proposition has long been conceded by local money magnates.

TWO ENDORSED AT MEETING OF LATHERS

At the last regular meeting of the Lathers' local 343, many important matters were discussed. A resolution condemning the actions of the M. M. & E. was passed.

The candidacy of Zeb Knott for supervisor was endorsed, following an address which was well received, and which brought out much comment to the effect that he was a sure winner in the coming election.

J. D. Baldwin, a candidate for justice of the peace, also addressed the meeting and was endorsed.

BALL IS SUCCESS.

The Candidates' ball at East Shore park last night was well attended. F. Arnold, candidate for sheriff, and Joe Munday, candidate for constable, were the door committee.

ASK FOR LETTERS OF ADMINISTRATION

Carolyn J. Hickman has applied for letters of administration of the estate of the late Mary S. Hickman, who died December 27, 1911. The property involved consists of a lot in block 53 of the original survey of the town of Martinez. The heirs are Harriet Hickman of Berkeley, Carolyn Irene, Lulu and Vincent of San Francisco, all sons and daughters, and Dorothy Miller, a granddaughter.

VAUDEVILLE ENTERTAINMENT IS FINANCIAL AND SOCIAL SUCCESS; MANY PRESENT

With one of the largest crowds ever known to the Standard opera house, the vaudeville show given for the benefit of Our Lady of Mercy Catholic church, last night was a splendid success. The professional talent from San Francisco proved excellent and the skit, "The President's Gift," by the League of the Cross Cadets, was well received.

The money will beu sed by the church for the payment of their street work debt.

PRINCIPAL OF LOS BANOS SCHOOLS VISITING LOCALS

James A. Joyce, principal of the Los Banos schools, accompanied by his wife and family, is spending a few days visiting at the home of George Landrebe, 660 Sixth street. Landrebe and Joyce are old friends.

REDUCTION SALE IS GREAT ATTRACTION

The reduction sale given by Stanford Philpott is attracting much attention in Richmond. The cause is the usual clearance sale, and great preparations have been made for the event.

CARPENTERS HOLD MEETING: CONTRIBUTE $25.50 TO THE DEFENSE FUND FOR STOCKTON

The Carpenters held an exceptionally interesting meeting at the Labor Temple last evening.

While the attendance was not large the interest shown in the business which came before the body spoke well for the cause of union labor.

MANY ATTEND WHIST PARTY.

Great success attended the whist party given by the Contra Costa Temple of Pythian Sisters in Pythian Castle last night. Refreshments were served and dancing was indulged in after the banquet.

The winners: Ladies' first, Mrs. F. G. Schack; second, Mrs. A. Strum; third, Mrs. Mary McLean; consolation; gentlemen's first, W. Hayes; second, U. S. Carron; third, Thomas Thorsen; consolation, H. J. Donnelly. The ladies' door prize was won by J. D. Osborn and the gentleman's by Thomas Beard.

Upon receipt of a communication from the North Coast District Council of the Atlantic states relative to the conflagration and disaster at Salem, Mass., on June 25 of this year, which rendered hundreds of members of the brotherhood homeless and destitute, a donstion of $10 was voted for the relief of the suffering brothers.

Also the assessment for the Stockton defense fund was levied and a warrant drawn to the amount of $25.05 for that purpose.

A donation of $2.50 was made to the Carl Person defense fund with a readiness which showed that the carpenters' sympathies are with the oppressed.

Other matters of importance to the union were disposed of, including the initiation of one new member and the admission of one by transfer.

Knott's Friends Say He's a Sure Winner

That Zeb Knott will be elected supervisor from District No. 1 by a large majority was conceded even by Knott's opponents last night. Reports received from every section of the district point to a landslide of votes in favor of Knott. The mud-slinging tactics adopted by several enemies of Knott has swept an avalanche of doubtful voters in favor of the popular Richmond contractor.

Knott has been working night and day among the various concerns about the city. He has addressed practically every labor organization in the district, while he has met and talked with many of them personally. So far no opposition has been found to his campaign and there is no doubt that Knott will go into the office with a large majority.

RICHMOND DAILY NEWS

J. F. RICHARDSON ..... Editor and Manager
D. C. MORRILL ..... Advertising Manager

Published every morning (except Monday) by the Richmond Daily News (Inc.), 250 Sixth Street. Phone Richmond 52.

Entered at the Postoffice at Richmond, California, as second-class matter.

SUBSCRIPTION RATES
(By Carrier)

Per month ..... .40
Six months (in advance) $2.00
One year (in advance) $4.00

THE TABLES TURNED.

It is comical to hear the croaks which come from capital about the inconsistencies of labor in the political carnival.

"They are playing sharp politics," cries capital.

Back in the old days, when the "bosses" held the working man and the working woman and the working parents' sons and daughters in their thrall, the "shrewd politician" was a being looked upon as one of a higher mental order than the common herd.

And the working men and working women were subjected to abuse and injustice. The laborer who dared protest found his daughter's virtue seared or her good name ruined. "That was good politics" back in those days when the fat-fronted boss with the heavy watch chain and the swine-like jowls was master of ceremonies.

Organization was the word, organization, so long as it was the enemies of labor who organized.

And the minute the working men took their cue from their bosses and started to organize what a howl went up. The working men were "creating a trust of muscle" was the cry. The capitalists didn't want to take their own medicine.

And when the working people began to mass their votes and overcome the handicap of money by the ballot, another howl went up.

And forthwith the men who so long built their palaces and took their trips to Europe and ruined their neighbors' business for the sake of gain all on the dollars bathed in the sweat of overworked, underfed, poorly educated, labor-broken, yielding men and women howled that the country was going to the dogs and that the giant of labor was to sweep the country with ruin by his ruthless grasp.

And the country has managed to survive, but a good many of those conscienceless old scalawags who lived on the fat of the land and the sweat of their slaves have gone by the board.

Politics, indeed. If the capitalist can play at the game of politics, why not the laborer?

Trickery, indeed. If the capitalist made his millions out of his political chicanery, why should the working man not learn from him?

Just so long as the workers were willing to yield their brains and their muscles and their hours and their happiness and their prosperity, aye, their very religion, to work week day and Sunday for the man who "lived in the big mansion upon the hill," and who considered he conferred a favor by even scowling at a cringing employe, all was well and the most scurvy, the most dishonest, the most unprincipled political tricks, anything from stuffing a ballot box to throwing a voter from the common herd into jail over election day, was considered "shrewd politics."

And the working men and women have learned that for years in this land of the free and the home of the brave it was a political slaughter of the innocents.

If a man or woman had a million dollars today and were to believe everything told him or her, were to invest on the bare word of the would-be salesman in everything as it were represented, how long would that man or woman have that million?

Just about as long as a straw cat would last chasing an asbestos mouse through the nether regions.

If the genii of labor has been loosed from the bottle, experience with the employers has done it and the employers have themselves to thank.

If the little old man of the tree trunk has been turned out to sway the world by his power, the political tricksters of the old days were the creators of that bewhiskered and diminutive gentleman.

The working people for years and years were in partnership with capital, with capital keeping the books and handling the money.

For years and years labor put its capital, brains and muscle in with capital's capital, and in the end the workers had the experience and capital had the profit.

But did the political trickster, did the ring boss, did the political parasite on the trunk of civilization, did the conniving moneyed man imagine the innocents would not in time learn?

Give a child a father who swears and you can't blame the child for lisping out an oath.

Give a babe a thief for a parent and you can't expect to rear a model of honesty.

And yet the working classes are only meeting political trick with political trick to come into their own.

Never has labor asked and never will labor ask the other fellow's share. All it wants is its own.

Never has capital believed and never will it believe it will lose its own. It fears it will lose what belongs to the workers and that's where the rub comes in.

The day is past when the populace may be blinded by political magic.

The day is past when labor may be divided against itself that the balance of power may rest with the few instead of the many.

The day is past when the jealousies of the masses may be aroused only to be unsatisfied in the finality.

The day is past when the cupidity of labor may be made the means of its downfall.

Capital howls about the political intrigue of labor. Why the most shady political coup ever perpetrated by anybody in the name of labor is lily-white as compared to some of the mildest methods of the old bosses.

Capital howls about the inconsistencies of labor in politics. Why, the most glaring inconsistency that can be pointed out is a model of consistent virtue compared to the time-worn tricks of the employers of other days.

It hasn't been ten years since a man for a mere two dollars a day did ten to a dozen hours' work a day and had to give his vote besides.

It hasn't been a decade since the workers were told by the petty tool of the big boss how they should cast their ballots to hold their jobs and be able to earn their bread.

And because labor has clanned together for right, because the workers are wanting their own, because they have learned "methods" from the originators of those methods, the inventors are howling "infringement."

Time was not long since when a man couldn't even get off to go from work to go to the polls if he was a doubtful.

Capital fought woman's suffrage, for it knew the women were out of the immediate touch of the tainted dollar.

Capital fought labor organization because it knew that meant that labor would inevitably find out to the fullest the shameful tricks practiced against the working classes, for God knows, all too long.

Why the practices of the pagan priests to hold their power in the forests of the ancients were mild as compared to the unprincipled things which have been done by political tricksters of modern days to hold their grasp on the public purse and sap the sweat-slippery sliver that belonged to the taxpayers.

And now capital sits up on its hind legs and howls that labor is practicing political chicanery because labor will no longer allow itself to be flopped on its back, hog-tied and then stood on its head while the dollars dropped from its pockets to the waiting hands of the bosses.

Political chicanery, eh? Intrigue, eh? Inconsistency, eh?

Well, if capital howls now it will soon be shrieking, for labor has gotten wise in its age and generation; it has learned from its teachers, the bosses, and it is coming into its own through its organizations where working men and women get together and discuss questions of vital interest to them and go vote together.

TO THE VOTERS

FIRST SUPERVISOR DISTRICT,
CONTRA COSTA COUNTY, CAL.

I hereby announce myself a candidate for the office of Supervisor to represent the people on the Board of Supervisors.

Primary Election Aug. 25, 1914.
General Election Nov. 3, 1914.

I will base my candidacy upon a determination to act as an official in a non-partisan manner, and pledge myself to oppose, as I have in the past, any official action or conduct which tends to the prejudice of the public welfare or interest; and not to affiliate in any way at variance with this policy.

Very respectfully,
WM. F. HUBER
Party Affiliation: Republican.

NOTICE.

The public will take notice that the undersigned has purchased the interest of L. G. Ochsenreiter in the Richmond Garage and that the business from this date will be conducted in the future under the name of Noble & Brown. W. B. BROWN.
8-22-2t

Richmond Theatre

Today's Program

Biograph—Eva, the Cigarette Girl.

Biograph—The Boilermaker's Day of Rest.

Selig—In Defiance of the Law. Three Reels.

Selig—His Fight.

Selig—Simple Charity, by Mary Pickford.

Bungalows FOR SALE

Beautiful 4, 5 and 6-room bungalows for sale on terms like rent; from $20 to $25 per month. See owner, 2319 Macdonald ave.
8-13-1m

Spiritualist Circle
FRIDAY EVENING
At 8 p. m. Sharp
At 449 11th Street
Leader F. K. BROWN of Oakland

Union Floral Co.
2224 Macdonald Ave.
Florists and Decorators.
Plants and Seeds of All Kinds.
Phone 862. Prompt delivery.
J. Edward Zales, Pres.
J. Edward Cook, Mgr.

BARGAINS

$21,000—2 lots, corner 9th and Macdonald; terms.
$13,650—Lot and building on Macdonald, near 9th st.
$5,000—One-story building on Macdonald ave., near 2nd; terms.
$375—Splendid residence lot on 18th, near Bissell.
80 acres alfalfa, near Fresno; easy terms; cheap; will take Richmond property in exchange.
$8,000—2 choice lots on 9th, near Macdonald; easy terms.

Robert W. Byrn
Exclusive Agent.
905 Macdonald Avenue.

141 S. 14th St. Phone 814
H. L. Penry
Brick Contractor and Builder
Estimates Furnished
Richmond, Cal.

Milk, Cream and Butter
The kind that brings us permanent patronage.
PT RICHMOND CREAMERY
220 Richmond Avenue
Phone 198

Popular Bakery and Coffee Parlor
Quality Bakery
417 MACDONALD AVENUE
Between Fourth and Fifth

Who's Next?
Trade your Equities in Richmond properties for small farms near Dixon, Davis, Vacaville, Watsonville or Pt. Reys station.
After 6 p. m. or Sundays.
W. B. WILLIAMS
1027 Fifty-third st.
Phone Pied. 5884 Oakland

Elect
Judge
B. V. SARGENT

Judge of Appellate Court
FIRST DISTRICT
(Unexpired Term)

Primary Election August 25, 1914.

First District is composed of the following Counties: San Francisco, Alameda, Marin, Contra Costa, Santa Clara, San Mateo, Santa Cruz, Monterey, San Benito, Fresno.

Still Selling Flour
STANDARD BRANDS, 50 LB. SACK
$1.70
Order Your Suppy Now
Prices May Rise Af Any Moment
B. McWHORTER
FANCY AND STAPLE GROCER
Phone 105 147 Richmond Ave.

5-Room Modern Bungalow and lot 38x112 1-2 on Bissell Ave. $3350 and on easy terms.
LESTER & PLATE
606 MACDONALD.
REAL ESTATE. INSURANCE. NOTARIES.

"OWNERS"
List your property with us for a quick sale. Be sure to see us, as we are in a position to give you first class service.
ALEXANDER HALL
278 Fourth St., Near Macdonald

THE BANK BAR
Good Liquors, Good Service, Good Fellowship. A full line of high grade WINES, LIQUORS, CIGARS AND SOFT DRINKS. Headquarters for the Common People. The place where Overalls and Frock Coats meet in Comradeship.. Drop in once—You'll keep on coming.
712 MACDONALD AVE. MIKE LUCEY, Prop.

PROFESSIONAL CARDS

ATTORNEYS

Phone Richmond 631
H. J. WILDGRUBE
Attorney-at-Law
301-303 Pillow Bldg., Cor. 7th and Macdonald Ave.
Richmond, Cal.

Phone 434 Notary Public
C. A. CLARK
Attorney-at-Law
Corner Richmond and Washington Avenues. Richmond, Cal.

Phones: Office 635. Res. 771. Notary Public
J. M. OPSAHL
Attorney-at-Law
Office 1524 Macdonald ave., near Sdbway.
RICHMOND, CAL.

ARCHITECT

Phone Richmond 691
J. B. OGBORN
Architectural Designing and Supervision
822 Macdonald Avenue, Richmond

CONTRACTORS.

Telephone 754
S. C. ROGERS
Contractor Terrazo
All Kinds Concrete Work and Cement Finishings; Sewering And Water Systems.
401 Chanslor Ave. Richmond, Cal.

Phone 1035
C. H. BROWN
Contracting Plasterer
Satisfactory Work Guaranteed on Every Job.
Estimates Promptly Made.
328 Seventh St., Richmond, Cal.

Phone 1042
J. N. LONG
Plastering Contractor
Estimates Furnished
Residence 327 Twenty-First St.
Richmond, Cal.

O. J. DAHL
Richmond's Pioneer Contractor and Builder
Plans and Estimates Furnished.
129 Ohio St. Richmond, Cal.

Gas given. Phone 719-R1
DR. F. E. KELLEY
Dentist
Hours 9-12 and 1-5; Evgs., 7-8.
LeSelle Bldg., Rooms 202-204, Richmond, Cal.

DESIGNERS

Plans Blue Printing
J. G. CAMPBELL
Home Designer
317 Macdonald Ave., Richmond

EXPRESSING AND MOVING

EXPRESSING AND FURNITURE MOVING, FEED AND FUEL.
RICHMOND SUPPLY CO.
A. S. Whiteside. Robt. Dornan.
139 RICHMOND AVE.
Office Phone 31. Res. Phone 624W

C. J. LAMBRECHT
Dealer in
FEED AND FUEL
Office Phone 678J.
Yard Phone 204W

MUSIC.

VIOLIN STUDIO
MARTHA A. WOODS
Macdonald Ave. and Fifteenth St.
Phone 872. Richmond, Cal.

UNDERTAKERS.

J. G. CLARK & CO.
Funeral Director and Embalmer
Calls answered day and night. Elegantly fitted Chapel; auto service; lady assistant for women and children.
Telephone day or night, 598
105 Fourth Street.

E. B. SMALLWOOD
Undertaker—Embalmer
Deputy Coroner
127 Macdonald Avenue—
119 Richmond Avenue.
Phone 118

HERT CURRY
Undertaker Embalmer
Parlors 148 Washington Avenue.
Day and Night Phone 429
Service Day or Night.

T. Z. STOUT
Architectural Draughting
JOBBING and CABINET WORK A SPECIALTY
Repairing of All Kinds
Shop 235 Richmond Avenue
POINT RICHMOND, CAL.

SUBSCRIBE FOR THE NEWS

Joe Munday

Candidate For

Constable

of Fifteenth Township

Primaries Aug. 25, 14

Public Stenographer

CAMPAIGN LETTERS MULTIGRAPHED.

MYRTLE SCHERRUBLE

707 Macdonald Ave.

Phones: Office, 837; Res. 298 J.

Don't forget the News job department when in need of stationery.

Clare D. Horner

... For ...

Assemblyman

Contra Costa County

Frederick S. Stratton

Candidate for Nomination and Election to the Office of

Justice of the First District

COURT OF APPEALS SHORT TERM

Vote For

J. P. Arnold

For

Sheriff

Contra Costa County

Vote For

R. R. Veale

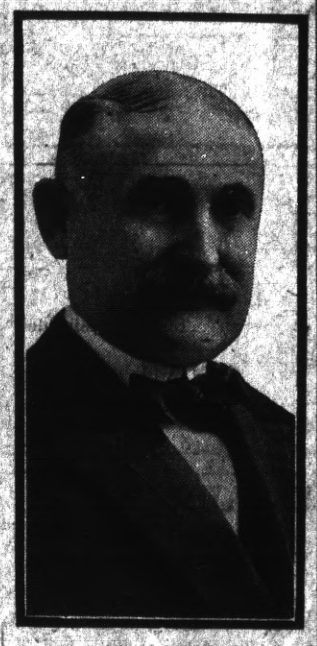

(INCUMBENT)

For

Sheriff

Primary Election Aug. 25, 1914.

For Coroner

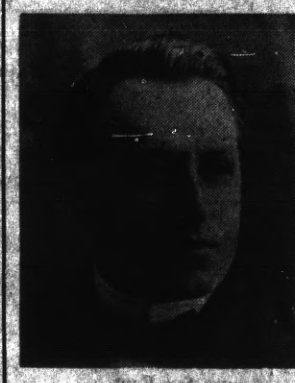

Vote For

James G. Clark

A. J. SOTO

Candidate For

Dist. Attorney

Now Asst. District Attorney

Thos. D. Johnston

OF RICHMOND

FOR

DISTRICT ATTORNEY

OF CONTRA COSTA COUNTY

FOR

Assessor

VOTE FOR

Geo. O. Meese

(Incumbent.)

Primary Election Aug. 25, 1914.

General Election Nov. 3, 1914.

CHIEF DEPUTY DISTICT ATTORNEY

A. S. ORMSBY

FOR

District Attorney

From Walnut Creek The Little Green Spot

Dr. C. L. Abbott

(Incumbent)

.... For ....

Coroner

Vote For

J. H. Gregory

For Constable

D. J. HALL

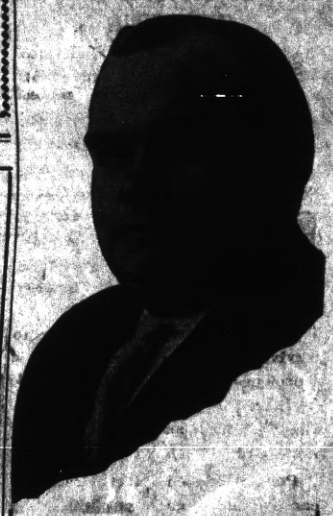

Candidate For

Judge of Superior Court

Of Contra Costa County

Subject to Primary Election

Aug. 25, 1914

Jasper H. Wells

(Incumbent)

CANDIDATE FOR

County Clerk

CONTRA COSTA COUNTY

Primary Election Aug. 25, 1914.

Leo F. Tormey

Candidate for

SUPERIOR JUDGE

Primary Election Aug. 25, 1914.

General Election Nov. 3, 1914.

John Mitchell

(Incumbent)

Candidate Second District

State Board of Equalization

For twelve years member County Board of Equalization; eight years its chairman.

For the past four years member State Board of Equalization; two years its chairman.

Endorsed by the business men of the state, north and south.

Technical knowledge alone is dangerous unless it is backed by experience.

Known as the father of good roads in California.

M. H. Hurley

(Incumbent)

Candidate for Re-election

County Recorder

Primary Election

August 25, 1914

C. A. Clark

CANDIDATE FOR JUDGE OF SUPERIOR COURT OF CONTRA COSTA COUNTY.

Primary Election Aug. 25, 1914.

A. M. DUFF

FOR

Justice of the Peace

RICHMOND DISTRICT

(Fifteenth Township)

I desire to announce my candidacy, subject to the Primary Aug. 25, 1914, and General Election November 3, 1914.

.... For ....

Justice of the Peace

Joseph D. Baldwin

Fifteeth Township

Comprising City of Richmond.

A. B. McKenzie

(Incumbent District Attorney)

Candidate For Superior Judge

CONTRA COSTA COUNTY

In accordance with the request of my friends, I hereby announce my candidacy for the office of Constable of the Tenth Township, Contra Costa county, Cal.

Yours respectfully,

M. G. AGUIAR.

Primary Election Aug. 25, 1914.

W. S. FARLEY

Candidate For

Surveyor

Contra Costa County

Primary election Tuesday August 25, 1914

Anthony Pavolini

Candidate for Nomination for

Tax Collector

CONTRA COSTA COUNTY.

Deputy County Recorder Seven Years. Assistant Cashier First National Bank of Martinez 7 Years.

VOTE FOR

M. W. Joost

(Incumbent.)

FOR

Tax Collector

Ralph R. Arnold

CANDIDATE FOR

County Surveyor

CONTRA COSTA COUNTY, CAL.

Primary Election Tuesday, Aug. 25, 1914.

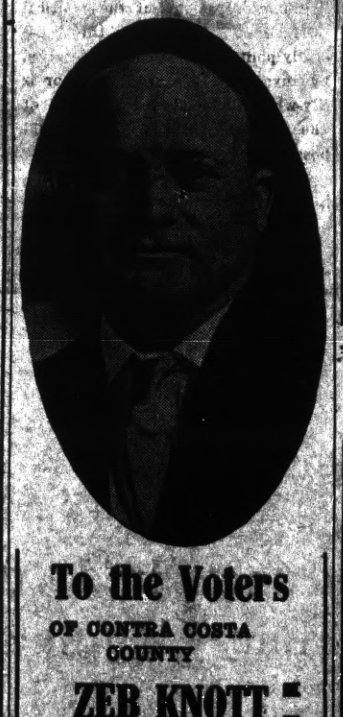

To the Voters

OF CONTRA COSTA COUNTY

ZEB KNOTT

Announces himself as a candidate for

Supervisor

Of District No. 1.

Primary election August 25, 1914. General election November 3, 1914.

Under the present law all county officials are elected by non-partisan vote.

ZEB KNOTT.

ANNOUNCEMENT

I hereby announce myself to the people of Richmond as a candidate for re-election to the office of JUSTICE OF THE PEACE, which I now hold, and promise that if elected I will serve them as conscientiously in the future as I have in the past.

JOHN ROTH

E. E. GROW

CANDIDATE FOR

County Surveyor

318 Fourteenth St

Richmond, Cal.

Primary Election Aug. 25th

R. H. LATIMER

(Incumbent.)

CANDIDATE FOR

JUDGE OF SUPERIOR COURT

CONTRA COSTA CO.

Primary Election Aug. 25, 1914.

.... For ....

Supervisor

First District

Warren H. McBryde

(INCUMBENT)

HIGHLAND GROCERY
809 N. SEVENTH ST.
NOW OPEN
With a Complete Line of Staple and Fancy Groceries. Up-to-Date and Sanitary Equipment Throughout.
Give us a trial order.

Buy Richmond Property Now
SEE M. J. KELLY FOR
RICHMOND'S REAL BARGAINS
I have cash to pay for inside property. List of desirable Cottages for Rent.
AGENT FOR ROYAL INS. CO. Losses paid in full immediately.
1202 Macdonald Ave. Phone Richmond 632
Res. Phone, 1045

IMPERIAL RESTAURANT
For Ladies and Gentlemen
Excellent Cuisine and First-Class Service at Popular Prices
Short Cakes a Specialty. I. X. L. Boneless Tamales
"Special" Sunday French Dinner, with Wine, $1.00
M. Dabovich, Prop. Phone Richmond 870
MACDONALD AVE. at Fifth Street.

Grand Canyon Chateau
Phone 44 J 3 EAST RICHMOND
Robt. Warner, Mgr.
Meals Served a la Carte
DINNER PARTIES
A Specialty
(arranged by phone)
High Class Entertainment and Dancing

ZEB KNOTT, Contract Painter
SIGN AND HOUSE PAINTING, PAPER HANGING AND TINTING.
319 Seventh street.
Agent for SHERWIN-WILLIAMS PAINT, "Covers the Earth"

A. J. SOTO ASPIRANT TO DISTRICT ATTORNEYSHIP

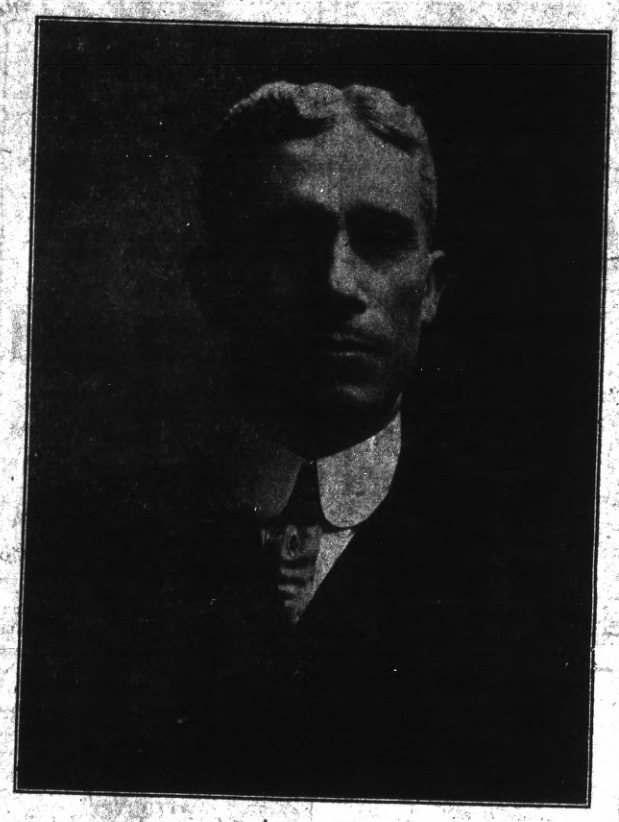

A. J. Soto, candidate for district attorney, is conducting a rigorous campaign for that office. Soto has practiced law for several years and has mastered all of its details. He has acted as an assistant in the district attorney's office for some time and has always acquitted himself satisfactorily. For several terms Soto occupied the position of county auditor. He has secured much valuable experience while in the district attorney's office and his friends are confident that his campaign will meet with success. Soto has canvassed thoroughly every section of the county and believes that his chances for election are very bright. —Adv.

NOTICE.

128 Fourth st., Richmond, Cal.
To Whom It May Concern: My wife, Mrs. Geo. H. Dees, having left my bed and board without any good cause on my part and against my will, therefore I will not be responsible for any debts she may contract from and after this date, August 14, 1914. (Signed), GEO. H. DEES,
8-15-tf—Adv 128 Fourth street.

Working men, remember you get better shoes for less money for men and boys at Knust's, 1115 Macdonald ave. 7-16-Adv.

RETURNS FROM VACATION.

Joseph Casey of the Point has returned from a few weeks' vacation.

Typewriters rented $3 a month. Polytechnic Business College.
8-1-1m—Adv.

A. G. Weeks & Co.
ANNOUNCE THE
OPENING
OF A
Millinery Department
Thursday, Aug. 20
MISS RUBY M. NUTLEY
IN CHARGE
731 MACDONALD AVE.

RICHMOND FRENCH LAUNDRY
L. BERNES, Proprietor
110 Standard Ave.
Point Richmond, Cal.
Phone 345
Work called for and delivered to all parts of Richmond. Best work.
Satisfaction Guaranteed.

A Horse Is Worthless
Unless he is correctly shod. To shoe a horse correctly, a shoer must have experience and knowledge. I have studied shoeing for 16 years, having graduated from the shoeing school in Altona, Germany in August, 1902 and I ought to know something about it and I do. But I don't know it all, in fact I never expect to. You see there is so much to shoeing horses correctly that a man doesn't live long enough to learn it all. That's why you cannot afford to have an inexperienced man to work on your horses.
S. E. Campbell & H. A. Jepsen
260 Eighth st. Phone 145
Practical Horseshoer

TAXI?
And Touring Cars
PHONE
436
Any Hour of the day or night for any kind of a trip.
Mt. Diablo Garage
Macdonald at 12th.

UNION HOTEL
FIRST CLASS DINING ROOM SERVICE
Rooms with or without Board, or Board without Rooms.
At Ohio and Third sts.
JOHN OPMAN, Prop.

Phone 765 Open all Night
THE GOLD MINE KITCHEN
Quick Service; Popular Prices
Good Food Well Cooked
517½ Macdonald Avenue
Frank Scarneo, Prop.

ELECT D. J. HALL
Judge of Superior Court

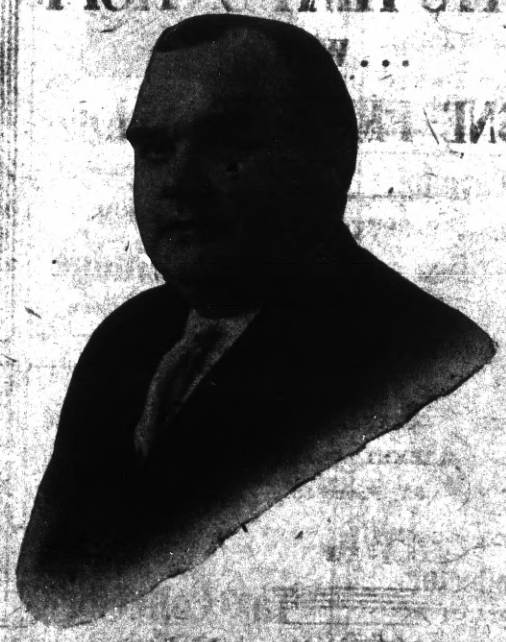

Practicing Attorney for 17 years.
District Attorney of Trinity Co. for 6 Years.
Served unexpired term as *Judge of Superior Court* Trinity County.

Present City Attorney of Richmond

METAL BALL GAME $2.00
KEWPIES DIRECT FROM THE SEAT OF WAR.
BISQUE 25c
CELLULOID ..... 10c and 25c
RUBBER 45c, 65c, $1.25
KEWPIE RATTLES 25c
MEET ME AT THE FAIR DEPARTMENT STORE
KELLY & OLNEY
825-827 Macdonald Ave. Phone Richmond 811 Richmond, Cal.

Are you fully supplied with
Fruit Jars Tin Cans Jelly Glasses?
Do not wait until ready to use them.
We have a full stock of all kinds.
Pulse Bros.
Macdonald at Sixth

Natural Ways To Health
WITHOUT DRUGS OR SURGERY
Baths and Massage, Spinal Manipulation, Physical Culture, Foods and Hygiene
SUITABLY APPLIED.
Cures all nervous and chronic diseases.
J. T. WORK, N.D.
Phone Richmond 835 1108 Macdonald Ave.

HARBOR CREAMERY CO.
SPECIAL MILK FOR CHILDREN.
Butter, Eggs, Cheese, Buttermilk, Cream, Ice Cream.
Wholesale and Retail.
All Goods Guaranteed Pure and Strictly Fresh. Our Quality is Our Premium.
J. B. SILVEIRA, Prop.
512 Macdonald Avenue. Phone 703
Branch 148 Washington Avenue.
Delivery to any part of the city.

Hotel Civic Center
Thoroughly Renovated. Furnishings First Class. Now Open for Business. Rates Reasonable.
Phone 162. Mrs. J. H. O'Neil, 23rd and Macdonald.

MEATS THAT SATISFY
... WITH ...
ONE PRICE TO ALL
We serve you so that you will come back
THREE MEAT MARKETS
RICHMOND MARKET, Phone 23. 510 Macdonald
CENTRAL MARKET, Phone 446. 1122 Macdonald
UNION MARKET, Phone 88. Macdonald and 22nd
O. R. LUDEWIG - Proprietor

.. Social Whirl ..

ENDORSED BY 2700 CLUB

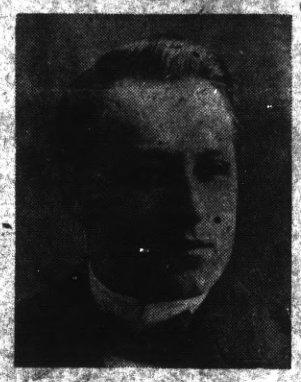

James G. Clark, candidate for the office of county coroner, is making a whirlwind finish. Clark has been conducting a thorough campaign in all sections of the county and he anticipates a large majority when the votes are counted. Clark has the support of the labor organizations and this practically assures his election. He has been endorsed by the 2700 Club and numerous other bodies. Clark is working quietly and thoroughly and his friends are confident that he will win.

CONFINED TO HOME.

R. E. Dow, chemist at the Perton Chemical Works, is confined to his home with an attack of measles.

Good board and room easily found through a Daily News want ad. Phone Richmond 52.

"The Palms," a quiet place for quiet people. Near the famous Hot Springs and Natural Hot Sulphur plunge bath; cottages and tent houses furnished for light housekeeping. For rates and information address M. M. Steele, prop., Calistoga, Napa County, Cal. 3-9-1m

NOTICE UNION MEN

Union men, when purchasing look for Union Store card and demand clerk's monthly working cards.

Why these liberal terms at rock bottom cash prices —you say
Our new club plan of selling makes them possible.
By getting several people to combine their purchases we are able to sell several watches at no greater cost than it ordinarily takes to sell one watch.
And so we give you the benefit of this saving.
You can't buy a better watch than the South Bend which we are offering on this club plan.
Come in and let us show you one.
We can make this club offer for a limited time only so take advantage of it immediately.
F. C. DIETRICH
140 Washington Avenue

Plans for Junior Edeavor Society Are Formulated

At a meeting at the home of Mrs. J. F. Norton, 543 Fourteenth street, preparatory plans for the organization of an intermediate Christian Endeavor Society were formulated. A committee consisting of the following was selected to handle the details of the affair: Fred Sampsen (chairman), Miss Isabelle Farlinger, Miss Carl Alexander and Miss Octavia Norton.

Semi-Monthly Meeting of W.C.T.U. on Tuesday

The semi-monthly meeting of the Women's Christian Temperance Union will be held at the church parlors of the Presbyterian church Tuesday afternoon at 2:30 o'clock.

A program of interest to mothers has been planned for the occasion, and invitations have been sent to mothers, urging them to be present.

New Daughter and Mother are Off For Home

Mrs. Charles Regan yesterday left the Craven hospital for her home in San Pablo. Accompanying her was a new baby daughter. The child was a big favorite with the nurses of the hospital, who regretted to see her go. Papa Regan is a railroad employe and a mighty happy one, too. Mrs. Regan had been at the local institution for the past three weeks.

POLITICAL CHAFF

The candidacy of Joe Munday for constable of the Fifteenth township is meeting with great success. Munday has been the speaker at a number of meetings and his candidacy has been endorsed by many of them. Munday has lived in Contra Costa county for many years. He is a booster for Richmond and the county. Whenever there is some move on foot for the betterment of Contra Costa county, Joe is always on the job to boost it along.

He was active in securing the double tracking from the county line and aided in many other boosting enterprises. Munday's many friends predict a big majority when the votes are counted up Tuesday.

* * *

Martin Joost, the most popular candidate in the field, is a cinch for county tax collector. He will win by a large majority.

* * *

Indications point to an overwhelming majority for John Mitchell in his campaign for re-election to the State Board of Equalization from the Second district. Mitchell is one of the strongest candidates in the present campaign and there s but little opposition to him. The fact that he is not only an expert as far as the technical knowledge of the office is concerned, but also the fact that his twelve years in office have given him an experience which are vital for the position, are proving a great attraction to the voters.

Mitchell's candidacy has been endorsed by scores of business men and organidations. Mitchell in his twelve years in office has established a record which is unmarred.

* * *

Get on the band wagon and vote for Joe Baldwin.

CALVARY BAPTIST CHURCH.

This Sunday will be observed in our church as "Young Men's Sunday." The entire day will be in the hands of the Y. M. C. A. officers of this state.

Sunday school at 9:45.

Preaching service at 11. This service will be addressed by one of the noted Y. M. C. A. workers.

Junior B. Y. P. U. at 2:30.

B. Y. P. U. at 7.

There will be no evening service in this church, but we will unite in the union service to be held in the Methodist church.

You are invited to all of the services. W. S. STEWART, Pastor.

SAN PABLO BAPTIST CHURCH.

Sunday school at 10 a. m. Preaching at 11 a. m.; subject, "My Brother's Keeper;" a temperance sermon.

Prayer meeting on Wednesday at 7:45 p. m. everyone cordially invited to all our services.

"But be ye doers of the word and not hearers, only deceiving your own selves."—James, 1:22.

S. K. SKINNER, Pastor.

OUR LADY OF MERCY CATHOLIC CHURCH.

Richmond avenue, between Santa Fe and Martini street. Rev. Father Sullivan, pastor. There will be first mass at 8:30, followed by Sunday school in charge of the Presentation Sisters; second mass at 10:30; evening devotion at 7:30.

FIRST BAPTIST CHURCH.

Rev. A. C. Austin of Oakland will be present at the First Baptist church on Washington avenue for both morning and evening services. Special music by the choir. Sunday school, 10 a. m.; preaching 11 a. m.; Young People's, 7 p. m.; preaching 8 p. m.

The public is cordially invited to attend.

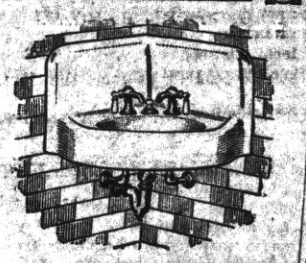
George Kelly
PLUMBING CONTRACTOR
Successor of Frank Lucas.
Estimating and jobbing given prompt attention.
335 Seventh st. Phone 181

ISH KA BIBBLE

Rush along to "that man Allen" with your plumbing cares.
F. P. ALLEN
The Painless Plumber.
252 Fifteenth Street.

FRESH
Fruit and Vegetables
EVERY DAY
Large Variety
At The Right Price
ALWAYS
Golden Gate Grocery
TELEPHONE RICHMOND 83
EIGHTH AND MACDONALD

WAR
WILL NOT RAISE
PRICES
—AT THE—
NO-D-LAY
Although most of our French dry cleaning material is imported from France, our price of $1.25 for French Dry Cleaning suits will remain unchanged.
NO-D-LAY
Cleaning and Dyeing Works.
When you want us Phone 4074.
1515 Macdonald Ave.

Richmond Painless Dentist
Gold Crowns, 22k $3.00
White Crowns 3.00
Bridge Work, per tooth 3.00
PLATES—BEST
Full upper and lower 10.00
Cheaper Plates 5.00
Cast Aluminum Plates 12.50
Never more, never less. "Always Guaranteed"
MACDONALD AT FOURTH. Home of Good Dentistry

Stop! Look! Listen!
THEY HAVE GOT IT AGAIN
The Primest, Choicest Beef Mutton and Pork Cuts On the Market
Specialties In ALL INSPECTED
Sausages, Boil Hams, Fresh Ranch Eggs and Butter
Independent Market
718 Macdonald Ave.

FALL Millinery For Men AT YONCE'S
SPECIAL
$2.90
Same Kind As Sold Elsewhere At
$3.50

Sport Section

Slaughter Of The Innocents Today

AT THAT CONCORD MAY MAKE IT INTERESTING; GORDON TO OPEN ON MOUND FOR LOCALS

A special train carrying several hundred rooters, a band and a baseball team will arrive here this morning from Concord. At 2:30 o'clock this afternoon this motley array will gather in the First street ball park, where every baseball nut and nutette of Richmond and the Richmond Elk baseball team will occupy seats in the bleachers or cavort on the field. Then will be staged, we are told, a baseball match. In the last meeting between the two teams the Concord bunch merely said "Howdy do." After that they didn't even come within hailing distance of the fat end of the score.

However, today's game should be listed under what is sometimes called "regular baseball." Concord has strengthened her lineup and should put up a stiff battle. The club has added two pitchers to its staff. While their fame has not caused any big league magnates to chase after them, they are said to be pretty classy twirlers. With Richmond garbed in batting garments, we are almost sorry for the two new lads.

Manager Howard French last night gave out the dope that Pitcher Frank Gordon would work for Richmond. Frank is in tip-top condition and the stickers of our guests will find hits a mighty rare thing.

Jeff Wood of Vallejo will officiate as one of the umpires of the match.

There will be no changes other than those announced yesterday in either line-up.

* * *

....Local fandom is busy at work endeavoring to figure out when the next contest with Petaluma will be played. The Petaluma management has signified its willingness to take on our hopes and prides in another series, and while a date has been set for the match, the local "magnates" don't seem to be able to figure out just how they stand. That a series between the Elks and Chicken town boys would be a great attraction is admitted and as both clubs are agreeable to the suggestion of a second affair, it will probably materialize. The Petaluma club has been cleaning up everything in a bush uniform this season. The only time that the hennery boys were forced to extend themselves was in their meeting with our boys. In the first match, which has gone down in the historical volumes as the "Battle of Starvation Gulch," or "What Happened to Grace," the local gentlemen were just nosed out. The next time the team tackles the Petaluma club it is not unlikely that the local management will eliminate grub for several days. (Deep stuff).

POINTERS PRESENT STRONG LINEUP FOR TODAY'S GAME

With George Spier behind the bat and Bione on the mound, the Point Athletes game this afternoon on the west side grounds with the Hales of Oakland promises to be sure picking for the Pointers.

Spier, late of Visalia, is just about the classiest ever seen on the local amateur diamond. He is an old friend and teammate of Bill Goines, whom locals will remember as the captain of the high school team here a year ago.

The others who will answer to "Play ball" this afternoon are: Zeimer, lf; Miller, rf; Chamberlain, cf; Mills, 1b; Downey, 2b; Epperson, 3b; Wunderlich, ss; Bione, p; Spier, catcher.

COAST LEAGUE RESULTS

AT SAN FRANCISCO—

	R.	H.	E.
Venice	4	7	2
San Francisco	0	5	0

Batteries—Henley and Elliott; Baum and Clarke.

AT PORTLAND—

	R.	H.	E.
Oakland	1	6	3
Portland	13	16	3

Batteries — Prough and Mitze; Lush and Fisher.

AT LOS ANGELES—

First game—	R.	H.	E.
Sacramento	3	9	0
Los Angeles	2	8	1

Batteries—Arellanes and Rohrer; Love and Boles.

Second game—	R.	H.	E.
Sacramento	2	4	3
Los Angeles	4	7	0

Batteries—Williams and Rohrer; Cheeh and Boles.

SAN LUIS OBISPO MAN VISITS LOCAL RESIDENTS

L. F. Christian of San Luis Obispo, a brother of Ben Daniels of the west side, was in Richmond yesterday for a brief visit. He will return south soon, where he is engaged in the undertaking business.

Subscribe for the News.

SHORT SPORT SHOTS

BUSHERS! Somebody said kicking at umpires was a trait of bush league teams. The definition continues, that the largest howl generally comes from the losing team.

* * *

CROWLEY, formerly shortstop for the Hercules team, is now playing with the Pinole team. His work is attracting much attention and it is said that he is slated for something good.

* * *

CHAUNCY OLCOTT, not a singer, but a humdinger ball player, is now playing with the Port Costa team. His hitting won the last game played by the Port Costa boys, and he is said to be a top notch player.

* * *

WALTER HAGEN won the open golf championship of America at Chicago.

* * *

GRUNAN lost by a decision of the referee to Sally Salvadore. Fans are indignant at the decision, saying that Grunan put up a crackerjack fight.

SAMHANDWICH COMES TO LIFE; TEARS OFF A LITTLE "COPY" ON MARTINEZ BALL SITUATION

In response to a special wire, Iema Samhandwich, the staff correspondent of the Daily News, dashed madly off to Martinez to give the baseball situation in that burg the once over. Samhandwich was given orders to get back last night in order to be present at today's great diamond battle here. Tired and footsore, our hero arrived in our enterprising city last night.

"Give us some dope," bellowed the Sport. Ed., "and give it quick."

Iema cast a withering glance at the boss and up and remarks that he didn't give a rap for the chief cheese or nobody else. It looked like a miniature European struggle was going to take place and several stockholders present had visions of the whole building being wrecked. However, interference by the Society Editor, City Editor, Managing Editor, Real Estate Editor and a number of other staff attaches prevented hostilities.

Then Iema got busy with a pen. He scribbled a while and then handed in the "copy" for the Concord game. Unfortunately, he had written the truck in the Chinese scroll and as the Chinese correspondent is at present working on a detail in Inky Dink, it was impossible to get the straight dope.

Samhandwich's dope on the Martinez situation, however, was O. K. and was as follows:

"A dish of chop suey has nothing on the conditions in Martinez. While some of the dips seem to realize that as far as defeating Richmond is concerned, they haven't a chance, others haven't. In fact, this Magnate McNamara has signed up a number of players and is contemplating reorganizing the club. From what I could learn the club treasury has something like 27 cents in U. S. currency and a couple of sticks of gum. This sum should suffice to buy up a whole Coast league club, where they are all of a class of his gink Harkness. Martinez is a nice town, however, but as far as ever having a baseball team—Good-night.

FOR SALE

Ten or twenty acre farms, all deep, rich, decomposed leaf mold; excellent for Bartlett pears, apples, Hungarian prunes, peaches, cherries, figs, grapes, almonds, walnuts, filberts, vegetables, and general farming; also good for poultry, dairying, hogs and bees. The land lies near Grass Valley and Nevada City, Cal. Altitude about 2500 feet; average annual rainfall, 35 to 45 inches; fine summer rains; irrigation not required; healthful, balmy climate; some nice oak and pine trees and running water on the land; 10-acre farm, $600; terms, $50 cash, balance $5 per month.

CONN BROS.
601 Macdonald Avenue, Richmond.
REAL ESTATE AND INSURANCE
Phone 637

PULLMAN HOTEL
Cor. Pullman Ave. and South St., Opp. Pullman Works.
ROOMS CLEAN AND BRIGHT—PER WEEK $1.00
Meals Family Style. Good Cooks.
Cheerful Reading and Writing Room.
Phone 26. Inspection Invited. A. Markstein, Prop.

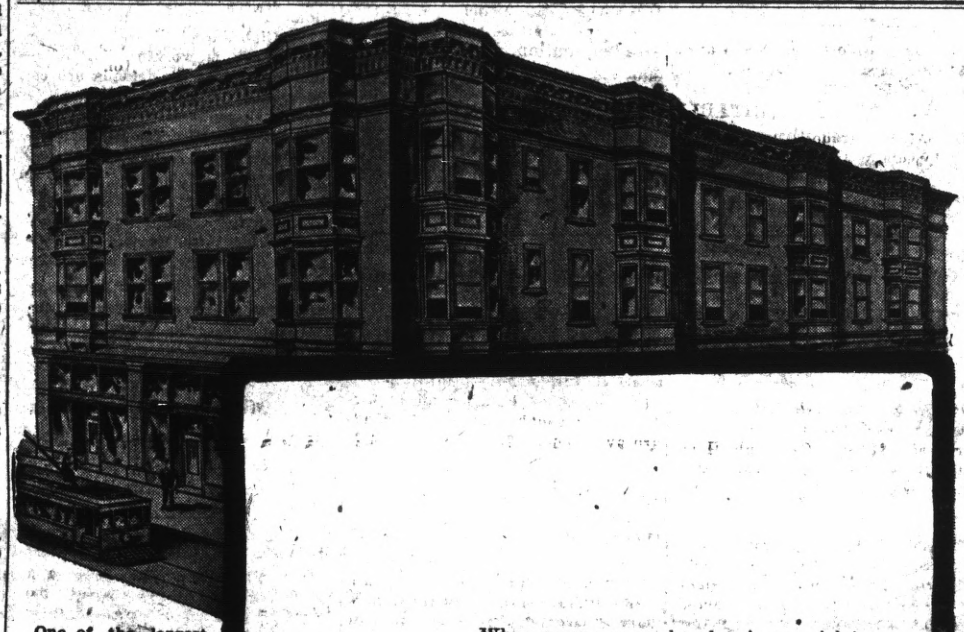

One of the largest business blocks in Richmond now completed in the Nicholl-Macdonald Business Center Tract.

When many persons buy lots in one vicinity, it means that this vicinity will develop and property will rise in value.

But when they buy lots in one place and then start immediately to build on these lots; that means that both development and rise in value not only will take place, but at once—immediately—NOW!

During the six days of last week there were sold lots upon which one store building, one apartment house, and four high-class residences will be constructed, at once, in

Nicholl-Macdonald Avenue
Business Center Tract

This means a good deal to holders of other lots in this tract.

Burg Bros.
(Incorporated)
(Member Richmond Industrial Commission.)
660 Market St., San Francisco
Twenty-third and Macdonald Ave., Richmond

EVERY HAT REQUIREMENT IN PRICE, SHAPE, SHADE, SIZE AND STYLE . . . AT YONCE'S WE ASSIST YOU TO SELECT FOR YOUR OWN BECOMINGNESS $2.40-$2.90 TO $5.00

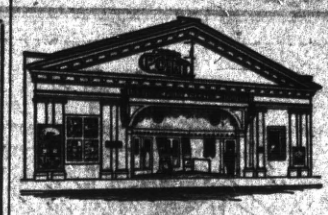

Point Theatre

Richmond Ave.

THE POPULAR PLAY HOUSE.

Gee, I do love moving pictures with good music and plenty of fresh air and here is where I get it.

Excellent Music.

Best for Quick Results—Daily News Classified Ads.

Best for Results—Daily News Classified Ads—Best for Bargains.

CLASSIFIED

Have you something to sell? A Daily News Classified Ad will run all over Richmond and find a buyer for you.

Buyer and Seller meet in Daily News Classified.

FOR SALE

FOR SALE—Delivery horse, wagon and harness. Inquire at 1910 Barrett avenue. 8-21-3t*

FOR SALE or exchange—Have best alfalfa and fruit land in state; good irrigation system; near town and railroads; will take Richmond property part payment; bal. 6 years. Address Box 156, Richmond Daily News. 8-22-6t*

FOR SALE—House, lot, Nevin ave., $1850; bargain. Inq. R. K., P. O. box 555, Richmond. 8-12-1w*

FOR SALE or trade—Ten volumes cyclopedia of architecture; carpentry and building; fine condition. 456 Twelfth st. 8-18-6t

FOR SALE—Good sewing machine; only $5. 644 N Sixth st. 8-19-3t

LOT on 21st st.; $650; $250 cash; $15 month; 7 per cent interest. See J. H. Plate, 608 Macdonald. 8-6-6t

FOR SALE—Two lots 18th St. between Nevin and Barrett. Street work paid, $1100. California Home Bldg. Co.—Phone 906. 1321 Macdonald Avenue. 6-14-tf

NOTARY PUBLIC, insurance, contracts, deeds and wills correctly and promptly executed; fire insurance in best companies. D. Barton, 132 Tenth st. Phone 417. 7-15-tf

PACIFIC WRECKING CO., 1628 and 1630 Market st., city. 1,000,000 Star A shingles, $1.60 M.; new lumber, $12.00 M.; plate glass doors, sashes and porch sashes; all kinds of plumbing very cheap; in fact anything in the building line. 5-16-tf

HOMESTEADS in Mendocino county, near railroad. C. C. Nei, 1311 Macdonald ave. 7-16-1m

FOR RENT—Four-room flat, nicely furnished. 223 First st. 8-15-3t*

CLASSIFIED RATES.

1 Time—8c per line per day.
3 Times—6c per line per day.
1 Week—4c per line per day.
2 Weeks—3c per line per day.
1 Month—2c per line per day.
Special rates on contracts.

FOR SALE—CONTINUED.

FOR SALE—Household goods, furniture and small ice box. 438 Ninth street. 8-16-6t*

FOR RENT

THREE furnished rooms for housekeeping; lights and water. 134 Santa Fe ave. 8-23-3t*

FOR RENT—3-room unfurnished house near the furniture factory; $8.50 per mo. Call 1116 Macdonald. 8-20-2t*

FOR RENT—Flat of 3 rooms; new, modern, furnished or unfurnished; also cottage of 4 rooms nicely furnished; reasonable. Inq. 105 Standard ave. Phone 743 J. 8-20-6t

FOR RENT—Flat of five rooms, partly furnished; $12.50 mo., including water. 642 Fifth st. 8-13-12t

FOR RENT—Furnished rooms with or without board; front room 2033 Barrett ave. 8-15-6t

FOR RENT—Up-to-date furnished house, 5 rooms; telephone 32R2. 8-15-6t

FOR RENT—7-room house, close in; newly tinted and painted inside and out. Cal. Home Bldg. Co., 1321 Macdonald ave. 8-14-6t*

FOR RENT—Furnished front rooms with or without board. 2033 Barrett ave. 8-15-6t.

Hundreds of transactions take place daily as a result of these ads. Try one.

FOR RENT—Continued.

FOR RENT—Seven-room modern house; close in; newly vnished and painted. Youngiove & Belding, 2219 Macdonald ave. 8-23-6t*

TO RENT—New house of 7 rooms, cor. Fifth and Nevin; suitable for professional man. See house adjoining, or Gordon & Gibb, 319 Macdonald ave. 8-22-6t

FOR RENT—Upper 4-room flat; large bath room, gas and electricity; $15 mo., including water; after Aug. 15. 401 Washington ave. 8-5-12t

THE WICKS—Furnished housekeeping and single rooms. Phone 320. 534 Ohio street. 7-18-1m

NEW rooming house—334 Eleventh st.; always hot water; sunshiny rooms. Phone 941. 7-17-1m

FOR RENT—Swell six-room apartment, unfurnished. Apply 431 10th Street. 6-29-tf.

MISCELLANEOUS

EXPERIENCED woman cook wants work in hotel or boarding house. Address 134 First st. 8-23-3t*

SEND for our prices on anything; save time and money. Ingle Supply Co., 667 Lakeview ave., San Francisco. 8-23-1t*

WANTED—By two young men, two or three room furnished cottage or apartment, near Macdonald. Address Box 242, Richmond.

LADY with child wishes any kind of work from 8 to 2. Address Box 105, Richmond Daily News. 8-22-3t*

WANTED—A Richmond residence lot close in; 37½ or 50 ft. frontage; no agents. Address Box 50, Richmond Daily News office. 8-18-6t

LOST—Ladies' gold watch between subway and East Shore Park. Reward if returned to 125 Santa Fe avenue. 8-13-6t

FOR GOOD Reliable Work in your next suit of clothes, let F. J. Schumacher do it. Fit and workmanship guaranteed. Suits made to order from $25 up. 331 6th st., opp. Postoffice. 8-1-1m

ROOM AND BOARD.

BOARD and room for 4 gentlemen. Call 130 S Eleventh st. 8-22-6t*

ROOM and board—Pleasant front room, suitable for one or two gentlemen; private family; modern conveniences. 320 Eleventh st. Phone 626. 8-18-1m

OFFICE AND YARDS, OPP. S. P. DEPOT, RICHMOND, CAL.

Richmond Lumber Co.

Incorporated

ALL KINDS OF BUILDING MATERIAL AND MILL WORK

FRED C. NEWTON, Manager. Phone Richmond 49

Richmond Creamery

325 SEVENTH ST., Near Macdonald PHONE 505

Fresh Milk and Cream Delivered Twice Daily.
Finest Creamery Butter. Ranch Eggs.
Trial Solicited.

UP-COUNTRY POLITICAL LEADER DECLARES THAT THE DEMOCRATS SHOULD HAVE PUT A COMPLETE TICKET IN FIELD: GIVES VIEWS

Writing from up-county, a political leader, recognized as being in a position to be well acquained with the political situation in that section, has sent to a local political leader an article relative to the situation in that section of the county.

His communication, in part, is as follows:

The political situation in this end of the county looks good and I think the Democrats made a bad mistake by not putting a man in the field for every office in the county, but never-the-less there is going to be some changes made and noticeable among them will be the sheriff's office. Arnold is going to hold Veale a majority, but not so break in this end of the county. Of course Antioch will give Veale a majority, butu not so large as usual. So will Brentwood. But Pittsburg, Lone Tree, Oakley, Knightsen and Byron will give Arnold a good vote, and Mr. Veale is going to be surprised when the votes are counted in this end of the county. Arnold is the only man that has ever made much impression here against him, and if Richmond will stay with Arnold he has an excellent chance to trim the little general. Clark is going to run like a quarter-horse for Judge.

CABIRIA WILL BE SHOWN 2 WEEKS IN OAKLAND

Tonight at the Macdonough theater there will be shown for the first time in Oakland what has been pronounced the apotheosis of photo-drama, "Cabiria," which drew capacity audiences in San Francisco for four weeks. Its engagement in this city is for two weeks, with daily matinees.

"Cabiria" is a tragedy. The little girl, Cabiria, escapes scatheless from earthquake, volcanic eruption, pirate raid, vicious hate and war. The times are those of Hannibal, "the Sword of Carthage," about 300 years before Christ.

The story was evolved by the greatest of Italian poets and dramatists, Gabriele D'Annunzio. The Itala Film company, with a capable company of players and an astonishing setting, have created a splendid production.

Vote for Attorney Frank W. Smith for Justice of the Peace.—Adv.

Subscribe for THE NEWS

TO THE VOTERS

OF THE TENTH TOWNSHIP, CONTRA COSTA COUNTY.

I hereby announce my candidacy to succeed myself for the office of Constable, and if elected will in the future serve the people with the same faithfulness as I have in the past.

Election November 3, 1914.

J. S. MOITOZA (Incumbent.)

6-9-3-35

LIBRARY REPORT FOR COUNTY IS ISSUED

Mrs. Alice Whitbeck, county librarian, has completed a statement since last October. The circulation of books for the first month was 177 volumes, and for the last month recorded, June, 1914, showed the increase to be 3329, while in the month of March 3622 were circulated.

Vote for Attorney Frank W. Smith for Justice of the Peace.—Adv.

Subscribe for THE NEWS.

RICHMOND CAFE.

Connected with Hotel Richmond. Try our Special Sunday Chicken Dinner. We cater to family trade.

J. F. Duesdeker, Prop.

Phone Richmond 708 1214 Macdonald Ave.

FRATERNAL ORGANIZATIONS

WOMEN OF WOODCRAFT — Log Cabin Circle No. 5408 meets every second and fourth Tuesday of each month in Bank hall, corner Eighth and Macdonald avenue. Mrs. Anna B. Richards, Guardian Neighbor; Elfreeda Scott, Clerk.

ROYAL NEIGHBORS—Maple Camp No. 4027, Royal Neighbors of America. Meets every Friday afternoon at 2 o'clock at K. of P. Hall. Visitors cordially welcome. Ella Bowman, Orace, Louise Wimer, Recorder, 643 S. Fifteenth street.

MODERN WOODMEN — El Cerrito Camp No. 11622, Modern Woodmen of America, meets every Tuesday evening at K. of P. hall, Fifth st. F. E. Tiller, Consul; C. B. Evans, Clerk.

REBEKAHS — Richmond Rebekah Lodge, No. 206, meets first and third Thursdays in each month at Bank Hall, Eighth street and Macdonald. Mary Lucas, N. G.; Mrs. Margaret Shea, Secretary.

INDEPENDENT ORDER OF FORESTERS—Richmond Court, No. 4940. Meets first and third Fridays of the month at Sequoia Hall. L. B. Hutchins, Chief Ranger. Miss Helen Fussell, Financial Secretary, 400 Macdonald avenue.

BROTHERHOOD OF AMERICAN YEOMEN.—Olive Homestead No. 1106, Brotherhood of ... in Pythian Castle every Thursday night at 8 p. m.

Foreman, C. N. WILLIAMS.

Correspondent, MARY F. THOMAS, 410 Bissell avenue. 5-16-tf

I.O.O.F.M.U-Loyal Richmond Lodge meets every Tuesday night in Barnaman's Hall, Nineteenth street. C. D. Stewart, Noble Grand. J. T. McCormac, Permanent Secretary.

KNIGHTS OF PYTHIAS — Richmond Lodge No. 13, meets every Friday evening at Pythian Castle. Visiting brothers are cordially invited to attend the meeting. O. F. Lilly, C. C.; A. S. Lilly, K. of R. & S.

PYTHIAN SISTERS—Contra Costa Temple, No. 113, meets every Saturday evening at Pythian Castle on Fifth street, near Macdonald. Elika Hill, M. E. C.; Jessie Percy, M. of R. and C.

ODD FELLOWS—Eclipse Lodge No. 403, I. O. O. F., meets every Monday evening at 8 o'clock at Bank Hall, corner Eighth and Macdonald avenue. F. H. Eggerth, Noble Grand; E. G. Alexander, Secretary.

CEMENT WORKERS' LOCAL NO. 133, A. B. of C. W., meets second and fourth Wednesday evenings of each month at 8 o'clock at Labor Temple, Fourth street, near Macdonald ave. J. Thompson, president; B. Jenks, secretary.

HERMANN SONS—Rishmond Lodge No. 37, mets at Bank Hall, corner Eighth and Macdonald, every first and third Wednesday nights at 8 o'clock. A. Geiger, Secretary.

CIRCLE LADIES OF G. A. R.—Meet second and fourth Tuesday afternoons at 2 o'clock in Elks hall. President, Mrs. Mary B. Moyle; secretary, Mrs. Joella Bonham.

The circle of homes reached by the Richmond Daily News is constantly widening and the loyalty between its readers and advertisers is growing stronger every day.

Walk-Over Shoes Are so good that folks would rather pay us Cash for them than get trusted elsewhere At **Yonce's**

Held Up

You are held up when you are charged a high price for a tailor-made suit. Get tailor-made clothes, but get them from a dealer who is satisfied with small profits. Why not give me a trial? I will guarantee to improve your appearance, satisfy your tastes and save you cash as well.

Boys' Blouses and Ladies' Summer Shoes at cost, and all lines of men's dress and work shoes and clothing at rock bottom prices, at the

Pioneer Model

Union Workingmens Store

122 Macdonald Avenue. T. Farlinger, Prop. Phone 686 J.

Does Your Clock

keep time, or is it just an Ornament?
A hopeless Case?
It will be if we fail t ore-pair it. Don't be satisfied with an Ornament, we have many Styles of Clocks that will fit just right in that empty Space in the Hall, Dining Room, Kitchen, Parlor or Bed-room, and besides we guarantee that they will do their Duty: Keep Time. Don't put it off, let us send for that old Clock, or come in and get a new one.

E. C. Attebery

Phone 474 500 MACDONALD

ONE-SIDED GAME

In a one-sided game on the First-street diamond, the Richmond All Stars utterly vanquished the Star Points from the west side, to the score of 14 to 1. Three slabsers were brought to attempt the rescue of the Points, but against the hurling of Jesse Centers for the Richmonds and their batting there was no hope for the west siders.

Union men, have your suits steam cleaned and pressed under best conditions in workshop of Richmond Dye Works, 225 Macdonald. Phone 621. 8-2-1m

Dr. C. R. Blake makes a specialty of all eye, ear, nose and throat troubles. Glasses accurately fitted. Pillow bldg., 707 Macdonald ave. Adv.

Subscribe for THE NEWS.

FOUR VAUDEVILLE NUMBERS ON RICHMOND BILL

Four big vaudeville numbers and a big moving picture program comprise the bill at the Richmond theater today. The feature of the card will be Richardson's posing dogs, who have a special setting and who act without any one on the stage.

Figone and Boyle appear in a musical, singing and dancing turn; Pearson Ilmer and his company present the comedy drama, "The Chinese Nugget," and Eddie Trainer and an eccentric singing, talking and dancing act.

In the movie world the Hearst-Selig pictorial newspaper and the Perils of Pauline will lead. There are a number of comedies.

Vote for Attorney Frank W. Smith for Justice of the Peace.—Adv.

WEDS, IS SURPRISE

Completely surprising her many local friends, Mrs. Ernest Howard, nee Miss Blanche Stubblefield, returned to Richmond Friday, married. When she left for her home town, Lawton, Okla., several months ago, few suspected that her visit back home was to culminate in marriage.

This is Howard's first visit to the Pacific Coast, and he has not decided whether he will remain or return to the East.

Mrs. Howard is very well known here. She is the sister of Henry, Eb, Elsie and Walter Stubblefield of this city.

MEASLES.

Editor Daily News: Relative to the action of City Health Commissioner Dr. Charles R. Blake in keeping children under 12 years from moving pictures shows and Sunday schools, yet allowing them to mingle with other children and grown-ups in other places, including public schools, as a mother I would like to express an opinion.

I have a little girl in attendance to one of the Richmond schools. I take a mother's care of her to keep her from contact with any infectious diseases. And it is my care, rather than the orders of the health department that keeps her well. At school but a few days ago, a little girl who had been sitting near her in a closed room, and playing with her in far more close contact than she would have at Sunday schools and in picture shows, was sent home, after it was found that she had the measles. Thus my daughter was exposed to the disease, in company with the other children in the class.

If the measles are as dangerous as Dr. Blake states, what is the object in closing the least dangerous places where a child can be exposed, and closing the one place where mothers send their children without regard to picking associates?

And from my personal observance, more cases of measles having been caught from older folks have come to my attention than cases contracted by exposure to children.

There are countless places where measles can be contracted by children, and unless all are closed, the responsibility is largely upon the parents, who do more, in my opinion, than health orders, in keeping down th emeasles. To me it is decidedly unjust to keep children from Sunday schools, when the mothers know that their children are not infected with measle germs, when they are exposed daily in the schools and other places, and no health order prohibits.

I have attended church, and seen many children under 12 sitting side by side. I have seen children playing in far more dangerous contact than in moving picture houses, and I for one cannot see the sanity of the orders from the health department. It seems unreasonable. To me it looks one-sided.

If the order was general, and would really protect against the spreading of the disease, I for one would be earnestly in favor of its support by every member of the community. A SUBSCRIBER.

We Are Now

Eastman Kodak Agents

For Richmond

La Moine

Department Drug Store

TENDERED BIRTHDAY SURPRISE

A surprise birthday party was tendered to Frank O'Rourke at his home, 605 Lincoln avenue, last night.

The evening was spent by the party at games, following which dainty refreshments were served.

Among those present were Pearl Kaylor, Gladys Kaylor, John O'Rourke, Anna Kaylor, Frank O'Rourke, Alma Lorriba, Martha Bossow, Rosa Beechy, Bertha Bossow, Marie Kinney, Roy Kaylor, Maurice Church, Louis Zeeker.

BIBLE STUDENTS.

The International Bible Students' association will meet at College hall, Macdonald avenue and Fourth street, Sunday at 2 p. m. for Bible study.

ST. PAUL'S CATHOLIC CHURCH.

There will be regular services at St. Paul's Catholic church, San Pablo. Mass at 10 a. m. Sunday school and evening devotion at 7:30 o'clock.

TRINITY EPISCOPAL CHURCH.

Corner of Washington and Nicholl avenue. Rev. C. S. Linsley, pastor. Sunday school a t10 a. m. Regular morning and evening services by the pastor at 11 a. m. and 7:30 p. m. A cordial invitation is extended to the public.

CHURCH OF ST. MARK THE APOSTLE.

Corner of Bissell avenue and Tenth street, Rev. P. M. Griffin, pastor in charge. There will be first mass at 8:30 and Sunday school; second mass at 10:30; evening devotion at 7:30.

STEGE LUMBER YARD

Lumber, Doors and Windows, First Class Mill Work; Quality Prices and Delivery Right; Planing Mill in Connection

STEGE LUMBER AND HARDWARE COMPANY

Office and Yards Near S. P. Depot, Stege.

580-590 Bay View Ave., Richmond; Tel. Rich 399 Berkeley 5049

"Genial" Jackson In the Police Toils

Al J. Jackson, who figured in a dual-life escapade in May, and who was wanted on a charge of defrauding an innkeeper several weeks ago, was arrested last night by Officer Sprague on Macdonald avenue.

Jackson is said to be a man of mystery. In May he was a bricklayer in the Standard Oil plant by day, and by night he posed as a U. S. army officer, dining and wining at the most select hotels in the bay cities.

Where he got his money has been a mystery, and many friends state that he has been without funds for days at a time, and suddenly reversed his condition flashing huge rolls of greenbacks.

The warrant on which he was arrested was sworn to by A. Robbs, proprietor of the Colombo Hotel, at Point Richmond, who claims that Jackson stole silently away in the middle of the night, leaving a long board bill, and owing money from personally contracted debts.

FIRST CHURCH OF CHRIST, SCIENTIST.

Sunday service at 11 a. m.; Sunday school at 9:30 a. m.; Wednesday evening testimonial meeting at 8 o'clock.

Free reading room on Fifth street, near Macdonald. Open to the public every afternoon excepting Sundays and holidays from 2 to 4.

Mrs. Jessie Dean Moore, teacher of singing, room 14, Pillow Bldg., Macdonald and Seventh st. Thursdays. 8-7-1m

Dr. Homer Woodruff, osteopath. Office at residence, 401 Bissell ave. Telephone 794, Richmond.

GUSTA VASA TO HOLD SOCIAL SEPT. 12

The annual Brothers' evening of the Gusta Vasa lodge No. 187 will be held at the next meeting of that popular Swedish fraternity, September 12 in Bank Hall. All of the arrangements for the program, refreshments and general social time will be arranged for by the male members of the order. The committee to handle the function has been named as follows: Charles Krantz, O. Westman, C. Johnson and George Kingstrom.

At the regular meeting last night one new member, John Andersen, was inducted into the local order.

Vote for Attorney Frank W. Smith for Justice of the Peace.—Adv.

ANNOUNCEMENT

Owing to the arrival of a large shipment of our new fall goods we have decided to continue our clearance sale for one week longer to further reduce our present stock in order to make room for the many new arrivals.

During the last week we shall make special efforts to clear absolutely every pair of our remaining summer stock and many special bargains will be added.

Sale Closes Saturday next, August 29th.

Stanford E. Philpott

Sale Closes Saturday next, August 29th.

THE LEADING SHOE HOUSE OF THIS CITY

650 Macdonald Avenue (2 STORES) 165 Washington Avenue